

focus on QUALITY

Our top priority remains complete client satisfaction. Stakeholder interest remains in constant focus. We've won widespread recognition for the quality and calibre of our services over the years. These services are backed by expert management systems in line with ISO 9001. From the very outset of every project we work closely with our clients to tailor our services to their exact requirement and deliver the project with highest possible standards.

We demonstrate our complete and total commitment to quality and client satisfaction as showcased by our ability to retain top clients and attain repeat business.

we DELIVER

- Innovation
- Sustainable Solutions
- Excellence
- Partnership for Success

we are DIFFERENT

- Multi-sectoral and multi-skilled
- Local but with global experience
- Leading in International standard safety measures
- Give primacy to stakeholder interest

how we make a DIFFERENCE?

- One of Pakistan's leading engineering management consultancies
- Engaged in development and influencing diverse aspects of everyday life from transport, industry and utilities to water and environment
- Company with over 600 staff members equipped with strong values, structure and systems support
- Our in-house expertise and resources cover full spectrum of engineering and associated disciplines
- Our integrated quality assures one-stop services to clients from concept stage to completion
- We comprehend client and stakeholder needs, add value to their business through our solutions and deliver projects with efficiency



Urban & Masterplanning

Our multi-disciplinary strength is providing customer satisfaction in town and master planning.

We provide innovative and smart solutions to our public and private sector clients for their projects in urban and mixed land use planning.

We have a wide range of in-house capabilities in the sectors of Water, Power, Transportation, Health, Education, Architectural and Building services and we're committed to delivering everywhere in the country .



Capital City master plan

Capital Development Authority (CDA) decided to prepare a revised master Plan for Islamabad as the original was prepared in 1960 which have underwent many changes with the passage of time. CDA also required a more suitable development pattern for an area known as "Zone IV" which is under constant threat of Urbanization.

MMPakistan also carried out complete documentation and illustrated Masterplanning and program for the optional strategy upto 2030.

Detailed Action Program for the period 2005-2010 for housing, water supply and urbanization in rural areas was also prepared under this assignment.

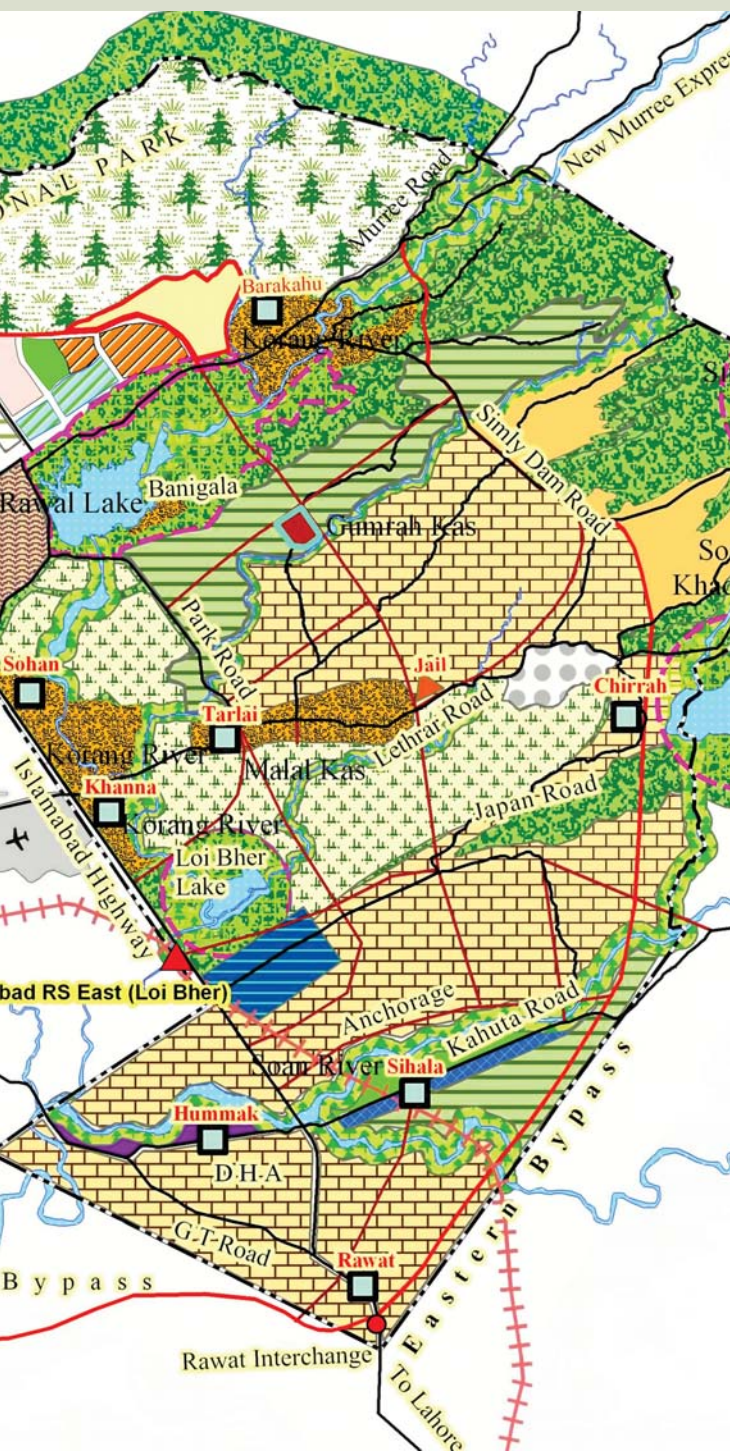

Punjab Provincial landuse plan was envisaged as a policy document for integrated, co-ordinated and systematic planning and even **spread of development activity, with employment for the rural and suburban population** close to home in order to **reduce pressure on mega cities.**



We delivered services for Master Plan of two District and Four Tehsil Headquarters towns of Azad Jammu and Kashmir. We rendered diversified services of detailed topographical maps of different Tehsils, prepared a detailed land use map of existing towns and also prepared Preliminary Draft and Master Plan for six towns.



500 Acre Township for Karachi Circular Railway Resettlement

Detailed Masterplanning / Landuse planning strategies were prepared in order to assist the host population to be shifted at the new site near Shah Abdul Latif Town. Other factors like environment, landuse plan, housing, utilities and necessary infrastructure etc. were also taken into account.

Feasibility Studies:

- Mayo Garden Housing
- Mai Kolachi Enclave
- Rawalpindi Landuse / City Boulevard
- Hyderabad- Badin Road
- Model Villages - Pakistan Flood Resilience

Our Experience

Master Plan for a new **Border terminal at WAGHA** linked to the existing **Bab-e-Azadi gateway.** This has traditionally been known more for flag raising and other activities. The facility is designed with due concerns for adequate minimum area requirements.

Housing Schemes:

- 1000 Acre Zarkoon Hills Housing
- 100 Acre Dream valley Housing
- 100 Acre Mixed Development
- 80 Acre The Partners Housing

Masterplanning and infrastructure design of 1000 Acre Zarkoon Hills housing scheme

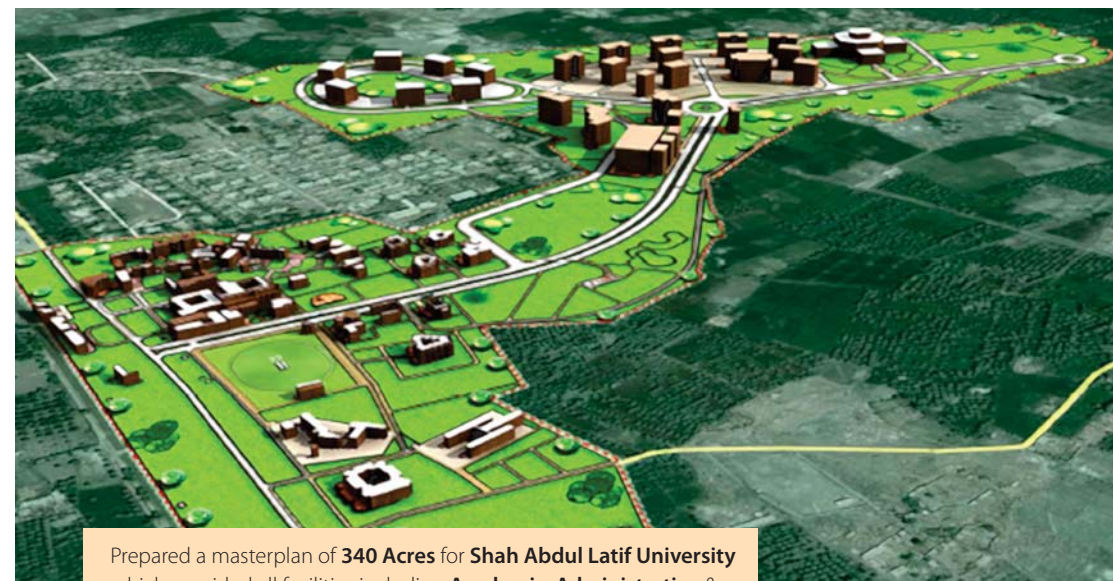

Prepared a masterplan of **340 Acres** for **Shah Abdul Latif University** which provided all facilities including **Academic, Administrative & Residential blocks, Sports Complexes, Community Center** and all utility services. The salient feature of the masterplan is a phased linear growth plan with a well-defined functional placement, having **minimum walking distances.** Other considerations included segregation of **male/female hostels** and pedestrian and vehicular traffic while the **Civic Center** is placed centrally with convenient access for users.

Infrastructure Planning:

- Rawalpindi** Urban Water Supply & Sewerage
- Islamabad** Water Supply
- Master plan for Water Supply, Sewerage and Drainage System for **Lahore**
- Water Supply, Waste Water and Solid Waste Management Plan for 6 cities in Sindh (**Sukkur, New Sukkur, Khairpur, Rohri, Khaki Shah, Shikarpur**)
- Model Villages for 2010 Flood Victims



500 Acres Residential Colony at BUNJI DAM site - Master plan

This includes housing, office complexes, parks, community centers, schools, colleges, post offices, banks, mosques, medical and health centers, bus terminals, fire stations and self-contained apartments for staff including all civic amenities and infrastructure for the township.

Our Services

MMP's other services are the following distinct levels of Urban & Masterplanning, each of which can be offered independently or jointly tailored to the needs and requirements of the valued public and private sector clients:

Preliminary

- Listing and assessment of options
- Site search / Location Analysis
- Environmental Issues

Pre- investment Facilities

- Statutory approvals

Initial Review

- Zoning Study
- Environment
- Utility services
- Existing masterplanning / infrastructure
- Building / masterplanning codes

Conceptual Plan

- Layout plan
- Zoning plan
- Circulation pattern

Master Plan

- Final zoning plan
- Land use plan
- Transportation Network plan
- Solid waste management plan and policy
- Water supply system plan
- Power & Telecommunication
- Other Infrastructure, etc.

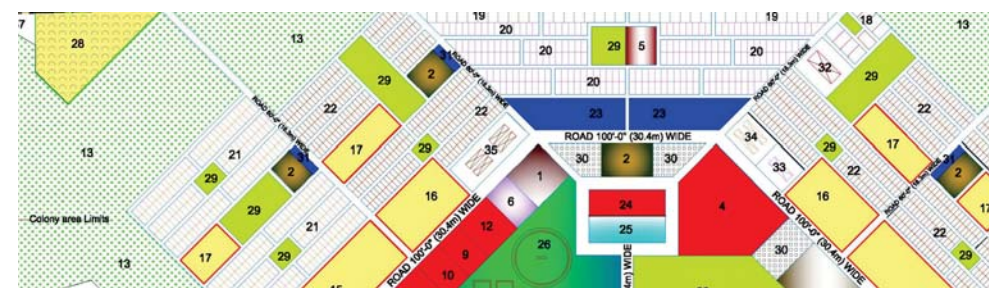

Projects	Surveys & Investigations	Master Planning	Feasibility Study	Environment & Social Studies	Traffic Study	Infrastructure Planning & Design
1000 Acres - Zarkoon Housing	✓	✓	✓			✓
320 Acres - Nature Conservation Park	✓	✓				
Landuse classification & redevelopment plan- Rawalpindi	✓				✓	
100 Acres Dream valley Housing	✓	✓	✓			✓
District & Tehsil Headquarters Planning - Azad Kashmir	✓	✓		✓		
Landuse plan for Tharcoal	✓	✓		✓		
Northern 6 cities - waste water	✓	✓		✓		
Solid waste - Ghotki & Jacobabad	✓	✓		✓		
Water Supply - Sukkur & Jacobabad	✓	✓		✓		
100 Acre Mix Use Development	✓	✓	✓		✓	✓
KPT Mai Kolachi Enclave	✓	✓	✓	✓	✓	✓
100 Kanals - Sunny View Complex	✓	✓	✓	✓	✓	✓